

8/5 (40)

PUT YOUR HAND IN THE HAND

1ST ALTO SAXOPHONE

by Gene MacLellan arr. by Carroll DeCamp

Rock

A 2

unison

B 2 unison

unis.

C 7

Copyright © 1970 Beechwood Music of Canada, Don Mills, Ontario, Canada
 U.S. Rights Assigned To And Controlled By Beechwood Music Corp., Hollywood, Calif.
 International Copyright Secured Made in U.S.A. All Rights Reserved
 Sole distributor for this arrangement, STUDIO P/R, INC., Lebanon, Ind. 46052

1st Alto

Put Your Hand in the Hand

Pg 2

fp \rightarrow fff

PUT YOUR HAND IN THE HAND

2nd ALTO SAXOPHONE

by Gene MacLellan arr. by Carroll DeCamp

2nd Alto

Put Your Hand in the Hand

7

2nd Alto - P. 2

fff

PUT YOUR HAND IN THE HAND

by Gene MacLellan arr. by Carroll DeCamp

1ST TENOR SAXOPHONE

Put your Hand

Chord symbols: C7, Gm1, C7, F, Bb, G7, C7, F, End Solo.

Dynamic markings: *ff*, *fz*.

First ending: 1

1st Tenor - P.P.

PUT YOUR HAND IN THE HAND

2nd TENOR SAXOPHONE

by Gene MacLellan arr. by Carroll DeCamp

POT YOUR HAND IN THE HAND

2nd Tenor - P.P.

pp *fff*

PUT YOUR HAND IN THE HAND

by Gene MacLellan arr. by Carroll DeCamp

BARITONE SAXOPHONE

8/5 (40)

PUT YOUR HAND IN THE HAND

1st Bb TRUMPET

by Gene MacLellan arr. by Carroll DeCamp

Rock

Put your Hand in the Hand

7

©

1st TRUMPET - P.L.

PUT YOUR HAND IN THE HAND

2ND B♭ TRUMPET

by Gene MacLellan arr. by Carroll DeCamp

Rock

Put Your Hand in the Hand

PUT YOUR HAND IN THE HAND

3RD B♭ TRUMPET

by Gene MacLellan arr. by Carroll DeCamp

Rock

Put your Hand in the Hand

3rd TRUMPET - R2

4TH B \flat TRUMPET

PUT YOUR HAND IN THE HAND

by Gene MacLellan arr. by Carroll DeCamp

Rock.

unison

(A)

(B)

unis.

2

Put your Hand in the Hand

4th TRUMPET - P. 2

fp > fff

8/5 (30)

PUT YOUR HAND IN THE HAND

(1970)

1ST TROMBONE

by Gene MacLellan arr. by Carroll DeCamp

Rock

8

Put Your Hand in the Hand

1st Trombone - P. 2

PUT YOUR HAND IN THE HAND

2nd TROMBONE by Gene MacLellan arr. by Carroll DeCamp

Put your Hand in the hand

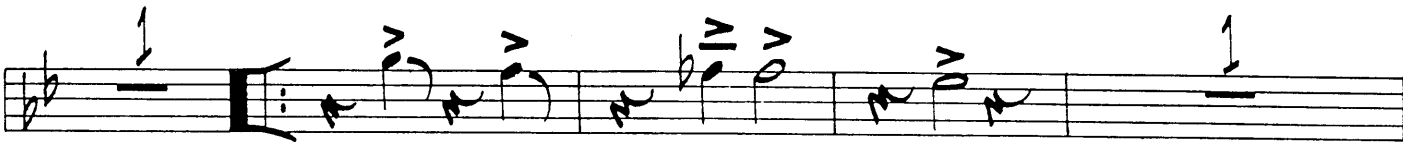
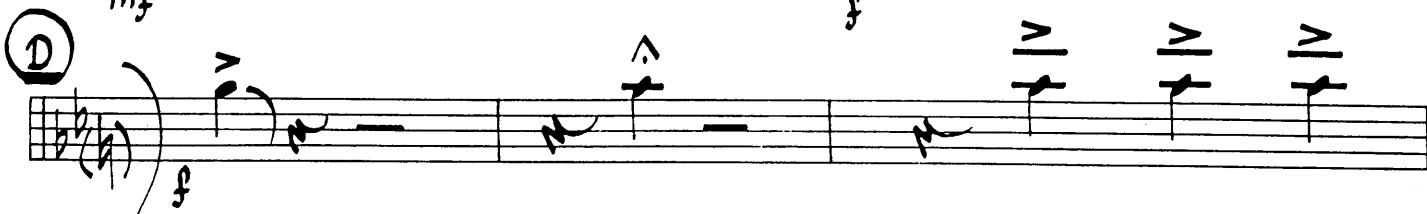
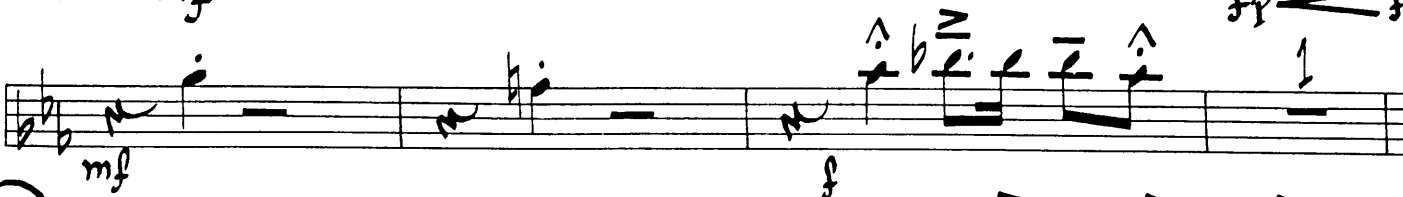
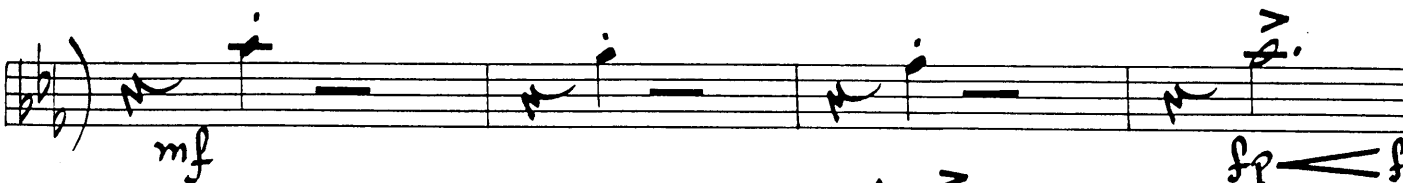
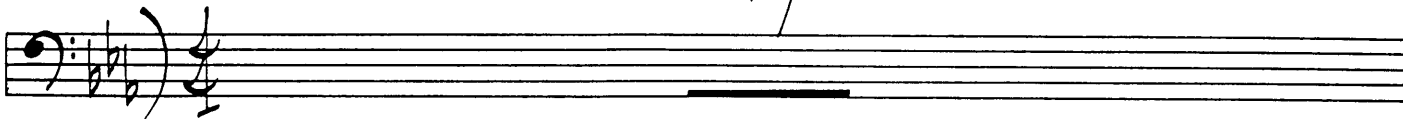

2nd Trombone - P. 2

ff

fp

PUT YOUR HAND IN THE HAND

3RD TROMBONE

by Gene MacLellan arr. by Carroll DeCamp

Put your Hand in the Hand

Staff 1: *f*, *ff*, circled C, 1

Staff 2: 1

Staff 3: *mf*, *fpp*, *f*

Staff 4: *mf*, *f*, 1

Staff 5: circled D, *f*, *IV*, *IV*, *IV*

Staff 6: *IV*, 1, *IV*, *v*

Staff 7: *VO*, *IV*, *v*, *v*, *IV*, *v*

Staff 8: 1, *ff*, 1

Staff 9: *f*, *f*

Staff 10: *ff*, *fpp*, *fff*

3RD Trombone - P. 2

PUT YOUR HAND IN THE HAND

by Gene MacLellan arr. by Carroll DeCamp

4TH TROMBONE (BASS)

Rock

Put Your Hand in the Hand

Key annotations and markings include:

- Staff 2:** Dynamics of *mf* and *f*.
- Staff 4:** Dynamics of *f* and *ff*. Includes fingerings (IV, V, IV, V) and a circled 'D' to the left.
- Staff 5:** Dynamics of *ff* and *f*. Includes fingerings (VII, VI, VI, VI).
- Staff 6:** Dynamics of *ff* and *f*. Includes fingerings (VII, VI, VI, VI).
- Staff 7:** Dynamics of *ff* and *f*. Includes fingerings (VII, VI, VI, VI).
- Staff 8:** Dynamics of *f* and *ff*. Includes fingerings (VII, VI, VI, VI).
- Staff 9:** Dynamics of *ff* and *fff*. Includes fingerings (VII, VI, VI, VI).
- Staff 10:** Dynamics of *ff* and *fff*. Includes fingerings (VII, VI, VI, VI).

4th Trombone - P. 2

PUT YOUR HAND IN THE HAND

PIANO

by Gene MacLellan arr. by Carroll DeCamp

Rock

Put Your Hand in the Hand

Put Your Hand in the Hand

PIANO - P.S.

Put your Hand on the Hand

Put Your Hand in the Hand

PUT YOUR HAND IN THE HAND

ELECTRIC BASS

by Gene MacLellan arr. by Carroll DeCamp

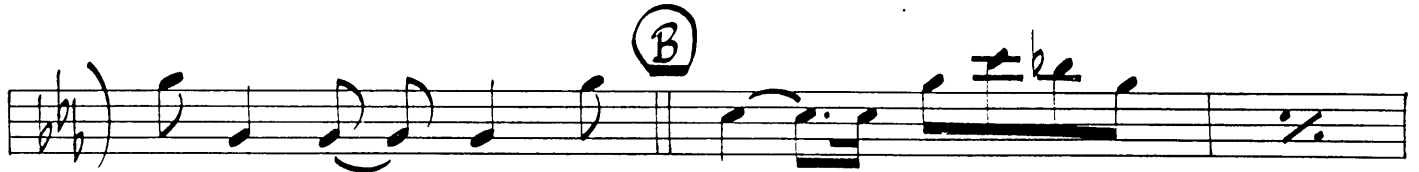

Copyright © 1970 Beechwood Music of Canada, Don Mills, Ontario, Canada
U.S. Rights Assigned To And Controlled By Beechwood Music Corp., Hollywood, Calif.
International Copyright Secured Made in U.S.A. All Rights Reserved
Sole distributor for this arrangement, STUDIO P/R, INC., Lebanon, Ind. 46052

Put your Hand in the Hand

BASS

BASS GUITAR - P. 2

ff
ff
fff

PUT YOUR HAND IN THE HAND

by Gene MacLellan arr. by Carroll DeCamp

DRUMS

Tom *Rock!*

A

B

2 Br.

C

D

Solo (ad. lib.)

Solo ENDING!

PUT YOUR HAND IN THE HAND

GUITAR

by Gene MacLellan arr. by Carroll DeCamp

(PLAY ROCK RHYTHMS)

Chords and markings:

- Staff 1: Eb, Ab9, Gm7, C7(+9)
- Staff 2: Fm7, Bb7, (A) Eb, Bb7
- Staff 3: Fm7, Bb9, Eb7sus4, Eb, Ebsus4, EbMaj7
- Staff 4: Eb, Gm, Eb7, Ab, A°, Eb, Cm
- Staff 5: F7, Bb7, Eb, Ab7, A°, Eb, Bb9sus4
- Staff 6: (B) Eb, Bb7, Fm7
- Staff 7: Bb7, Eb, Eb, EbMaj7
- Staff 8: Eb7, Ab, A°, Eb, Cm, F7, Bb7

Pot Your Hand in the Hand

Staff 1: Eb69 Eb7(4) Eb7(4) Gb9 Fm9 E9 (C) Eb69 Ab9

Staff 2: Eb69 Gb0 Fm7 Bb7 Fm7

Staff 3: Bb7(+9) Bb9(4) Eb Fm7 Eb Gm

Staff 4: Eb7 Ab Ao Eb Cm

Staff 5: F7 Bb7(4) Eb Gb Eb F Db9 Cm7 B9

Staff 6: (D) Bb Eb9 Bb Db0 F9 Cm7 F9 Cm7

Staff 7: F9(4) Bb Ab E Db9 Bb9 Ab9 Bb9 Bb Dm Bb9 Bb7(b9)

Staff 8: Eb E0 Bb Gm C9 C9(5) F9(13) F13(b9) Bb6

Staff 9: Bb Gm C9 F9(4) Bb Gm C7 F7(4)

Staff 10: Bb Gm C9 C9(5) F9(4) F9 Bb(69) Eb Bb7(+9)

Dynamic Markings: ff, sf, sfz, f, sfz, sfz

Other Markings: (C), (D), (b9), (+9), (4), (13)

Guitar - P. 2

40
8/5 (40)

PUT YOUR HAND IN THE HAND

CONDUCTOR

by Gene MacLellan arr. by Carroll DeCamp

Rock!

BRASS

DRUMS (TAM TAM)

SAX. UNIS.

TPTS. UNIS.

A (Rock!)

Chord progressions: Eb6, Ab9, Gm7, C7(+9), Fm7, Bb9(13), Bb7(+9), Bb7, Fm7, Bb9, Eb7(4), Eb69.

Dynamic markings: mf

PUT YOUR HAND

System 1:
Staff 1: Eb7(4), Eb, EbMaj7, Eb7
Staff 2: *ULISOL*, *p*

System 2:
Staff 1: Ab, A°
Staff 2: Eb, Cm, *mf*

System 3:
Staff 1: F7, Bb7, Eb, Ab7, A°
Staff 2: Eb, Bb9(4), *f*

System 4:
Staff 1: Eb6, Bb7
Staff 2: *f*, *1st, 2nd Falls*, *Sks.*

System 5:
Staff 1: Fm7, Bb7
Staff 2: *Conductor - P. 2*

PUT YOUR HAND

UNIS.

Chords: E_b6 , E_b , E_bmaj7

Annotations: UNIS., TBNS.

Chords: E_b7 , A_b , A°

Annotation: Sxs. UNIS.

BRASS

Chords: E_b , C_m , $F7$, B_b7 , $E_b6/9$

Annotation: BRASS

TENOR Sax Solo

Chords: G_b9 , F_m9 , $E9$, $E_b6/9$, A_b9 , $E_b6/9$, G_b0

Dynamics: p , f , ff

Annotation: TENOR Sax Solo

Chords: F_m7 , B_b7 , F_m7

PUT YOUR HAND

Conductor - P.4

Put your HAND

Conductor-D.5